Aufführungsrecht vorbehalten.

KONZERT.

I. Vorspiel.

Max Bruch, Op. 26.

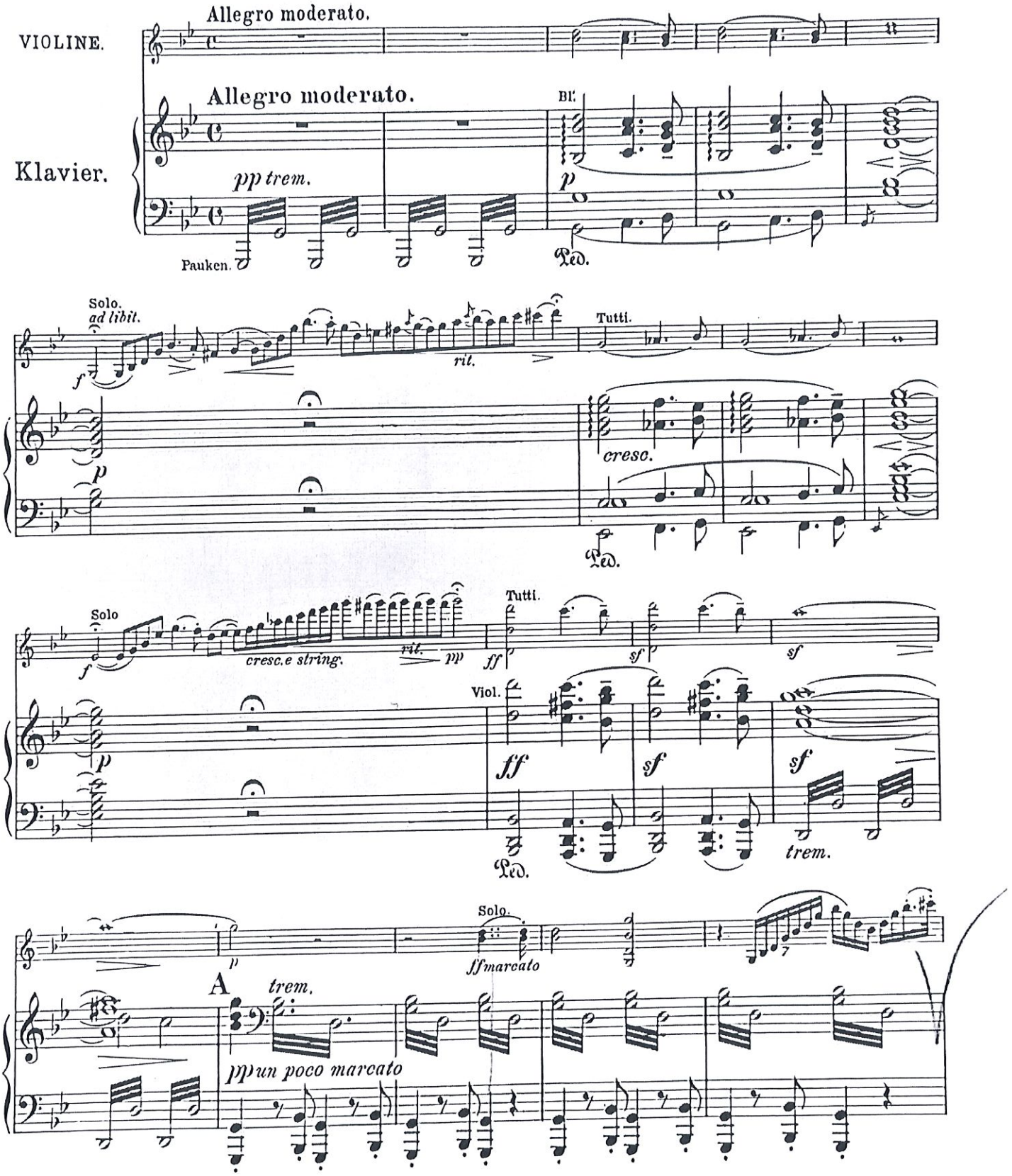

Scansionato con CamScanner

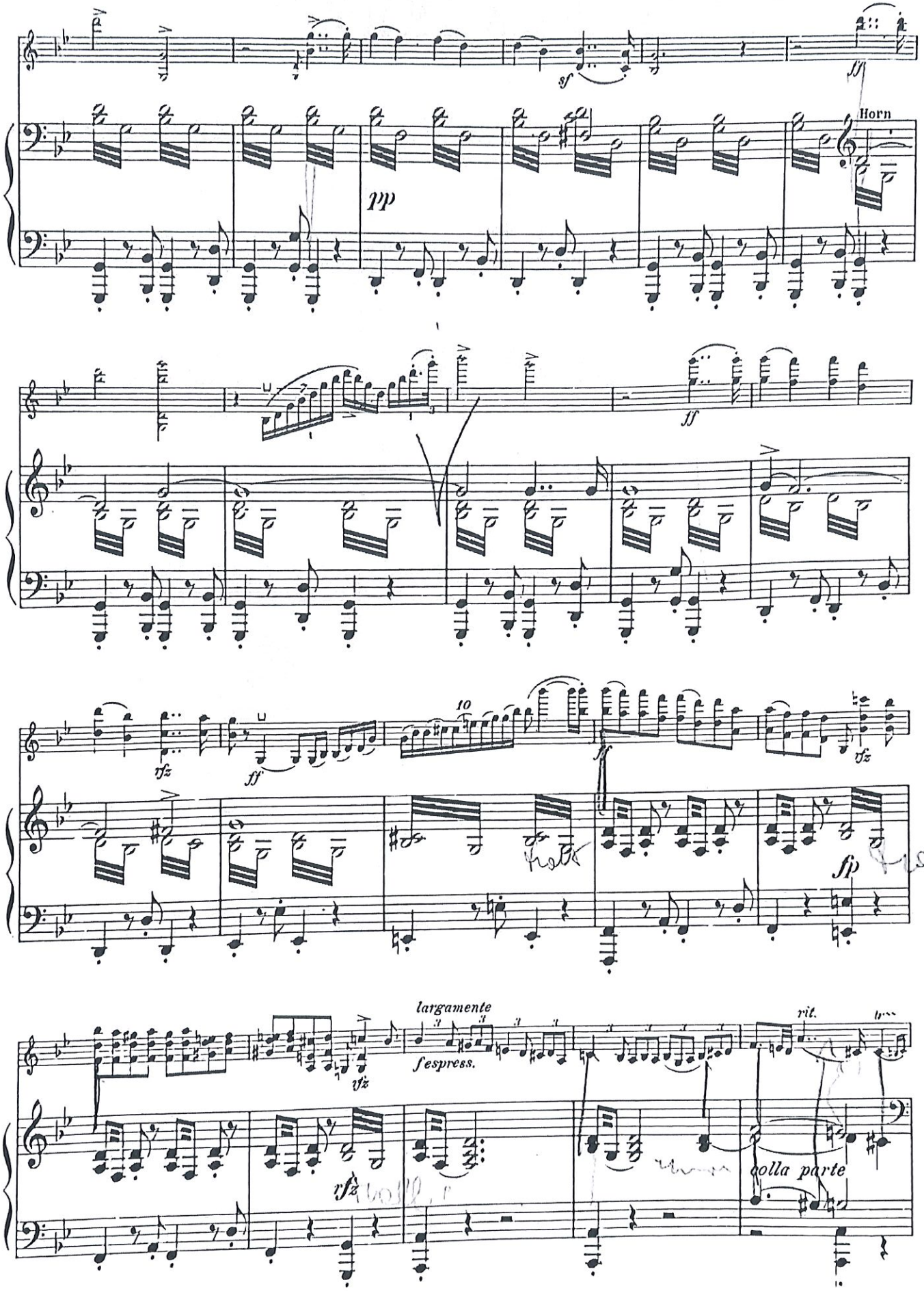

Scanned with CamScanner
Scansionato con CamScanner

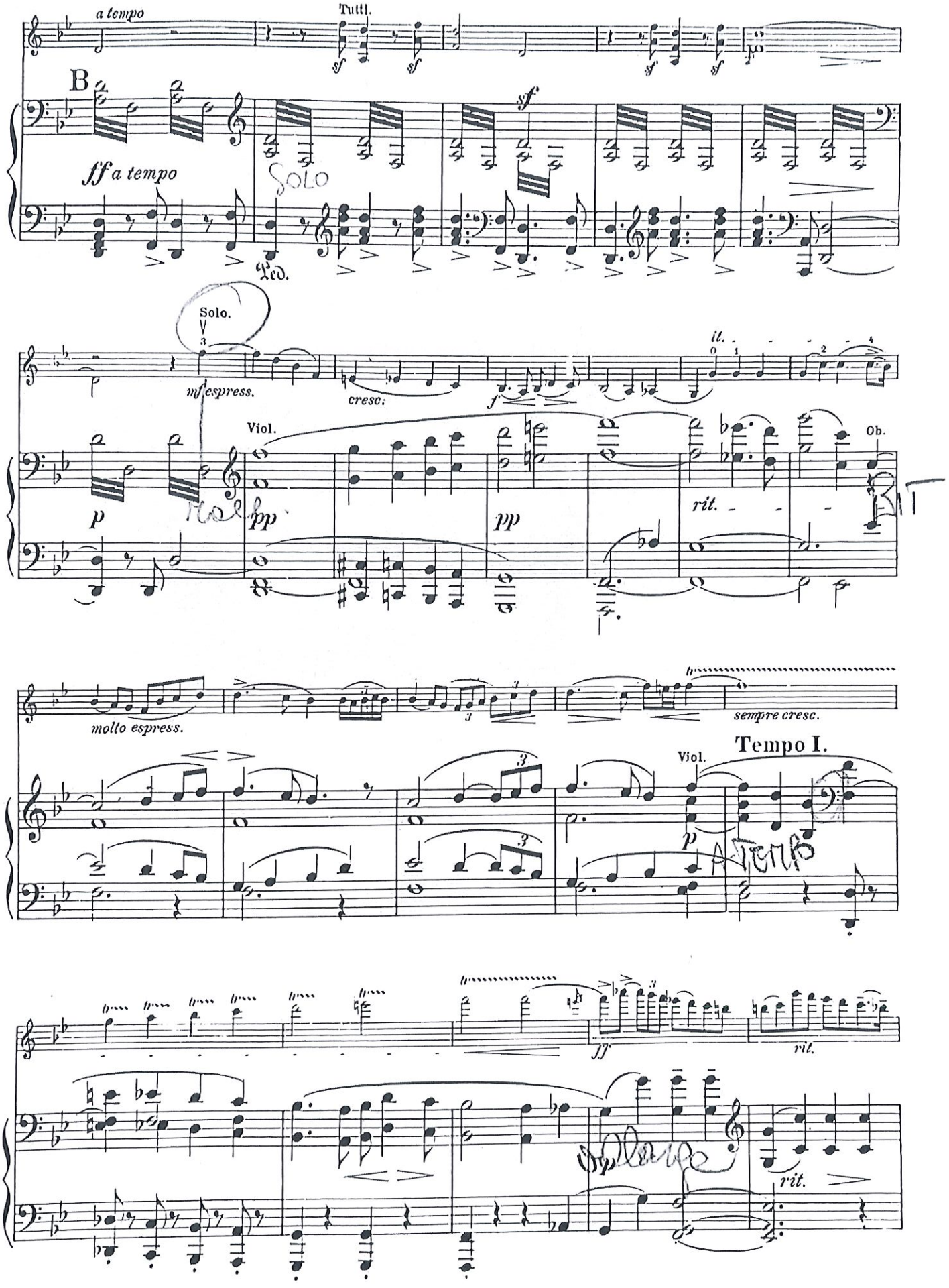

Scansionato con CamScanner

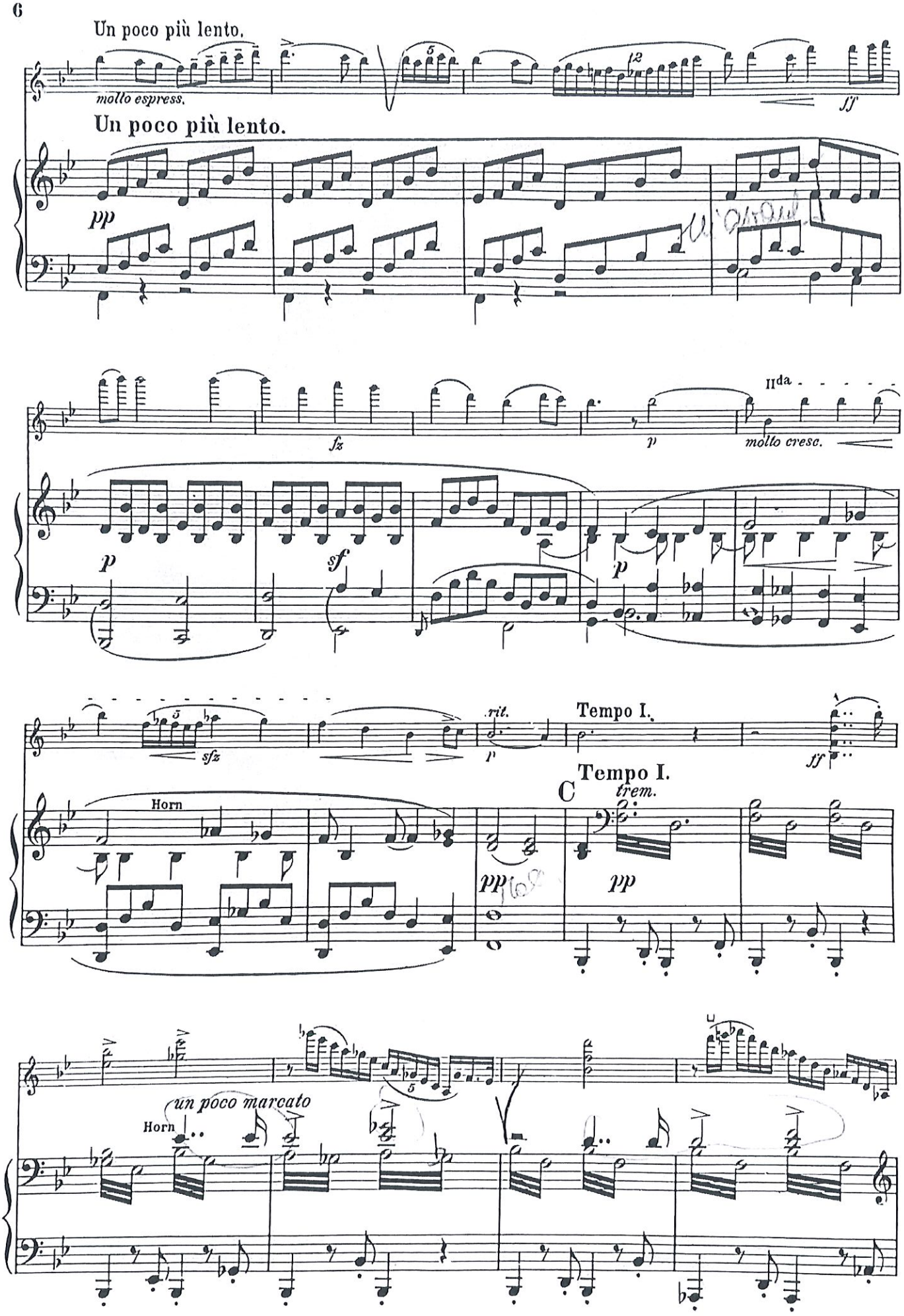

Scanned with CamScanner
Scansionato con CamScanner

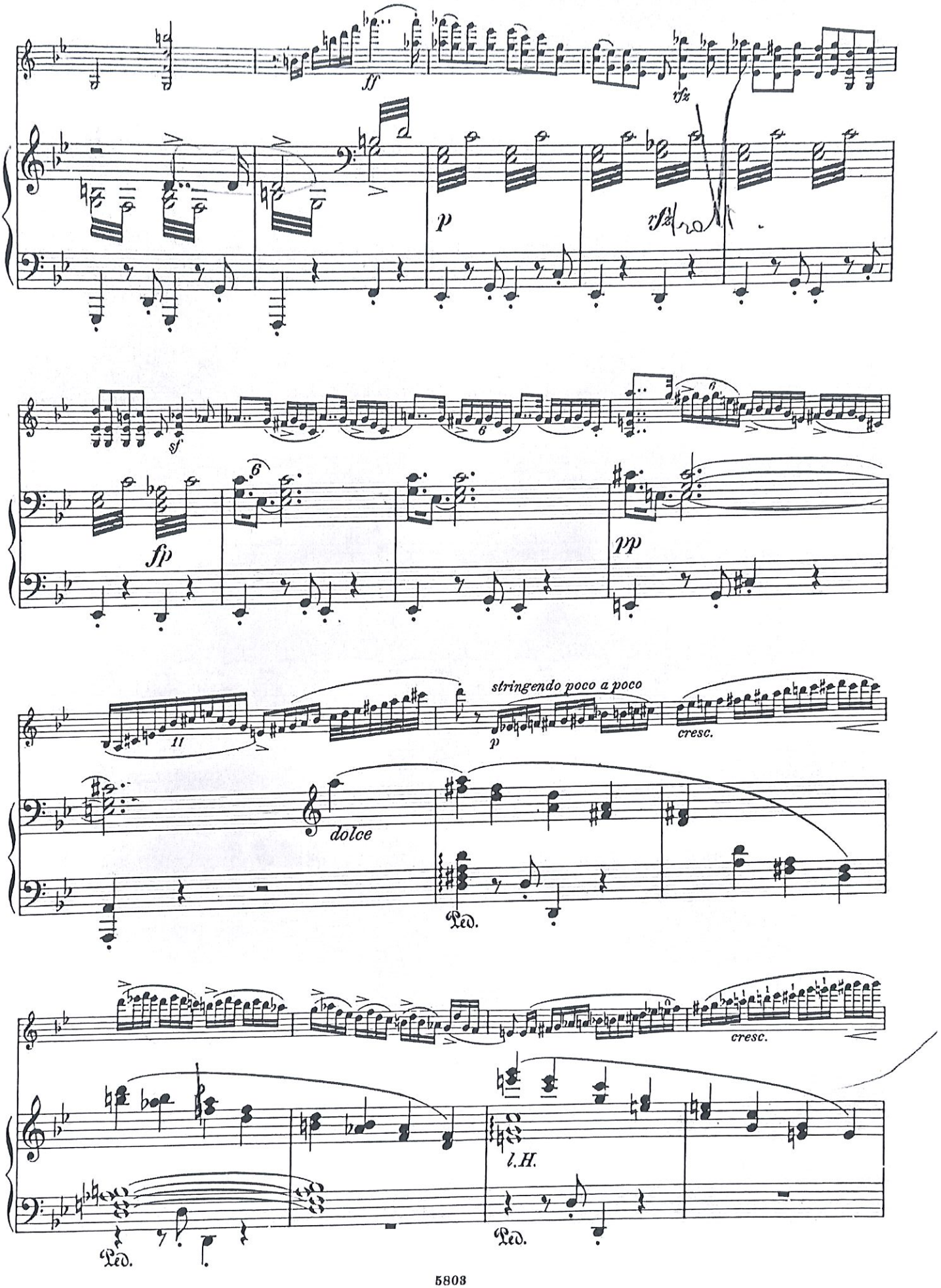

Scansionato con CamScanner

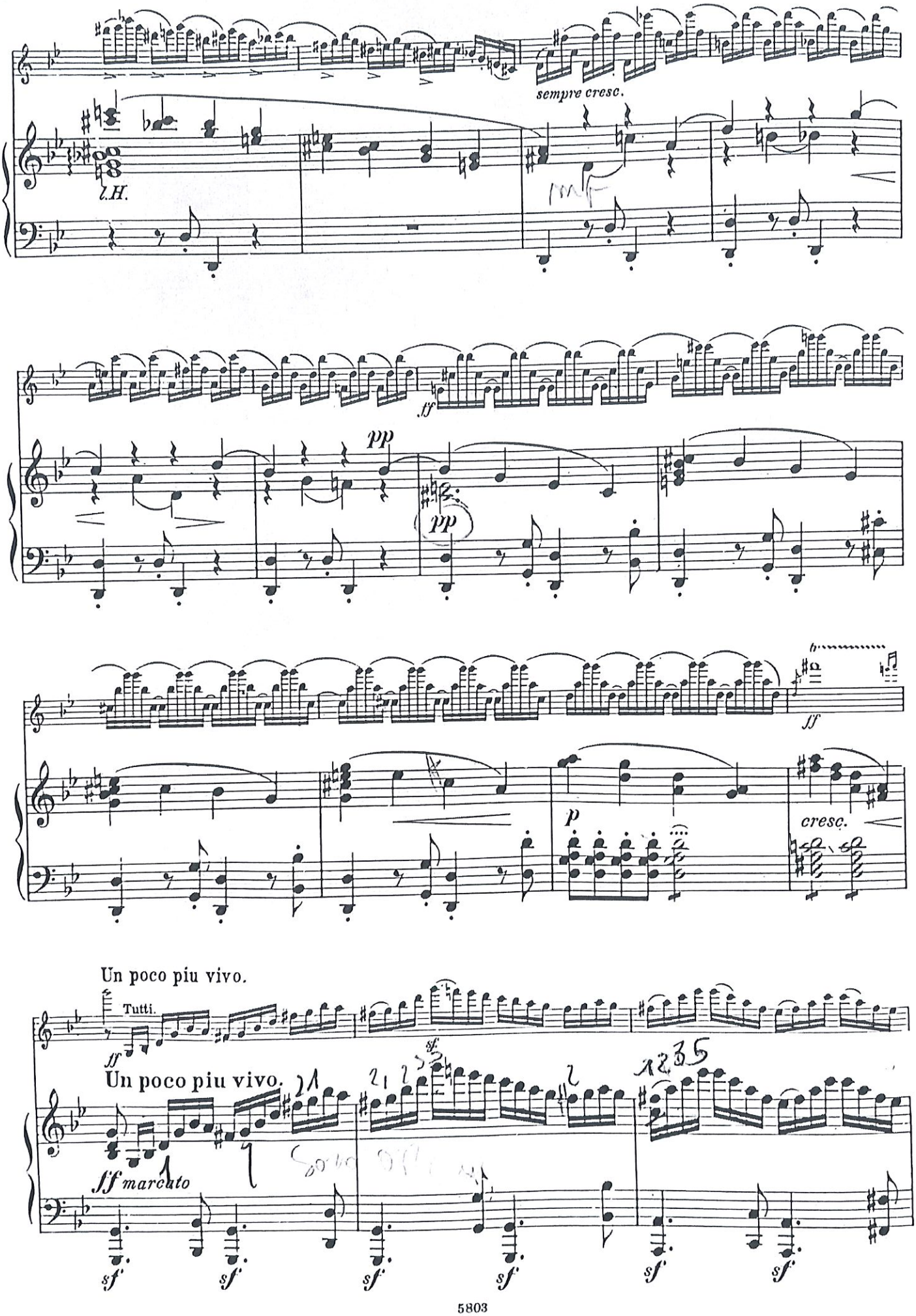

Scansionato con CamScanner

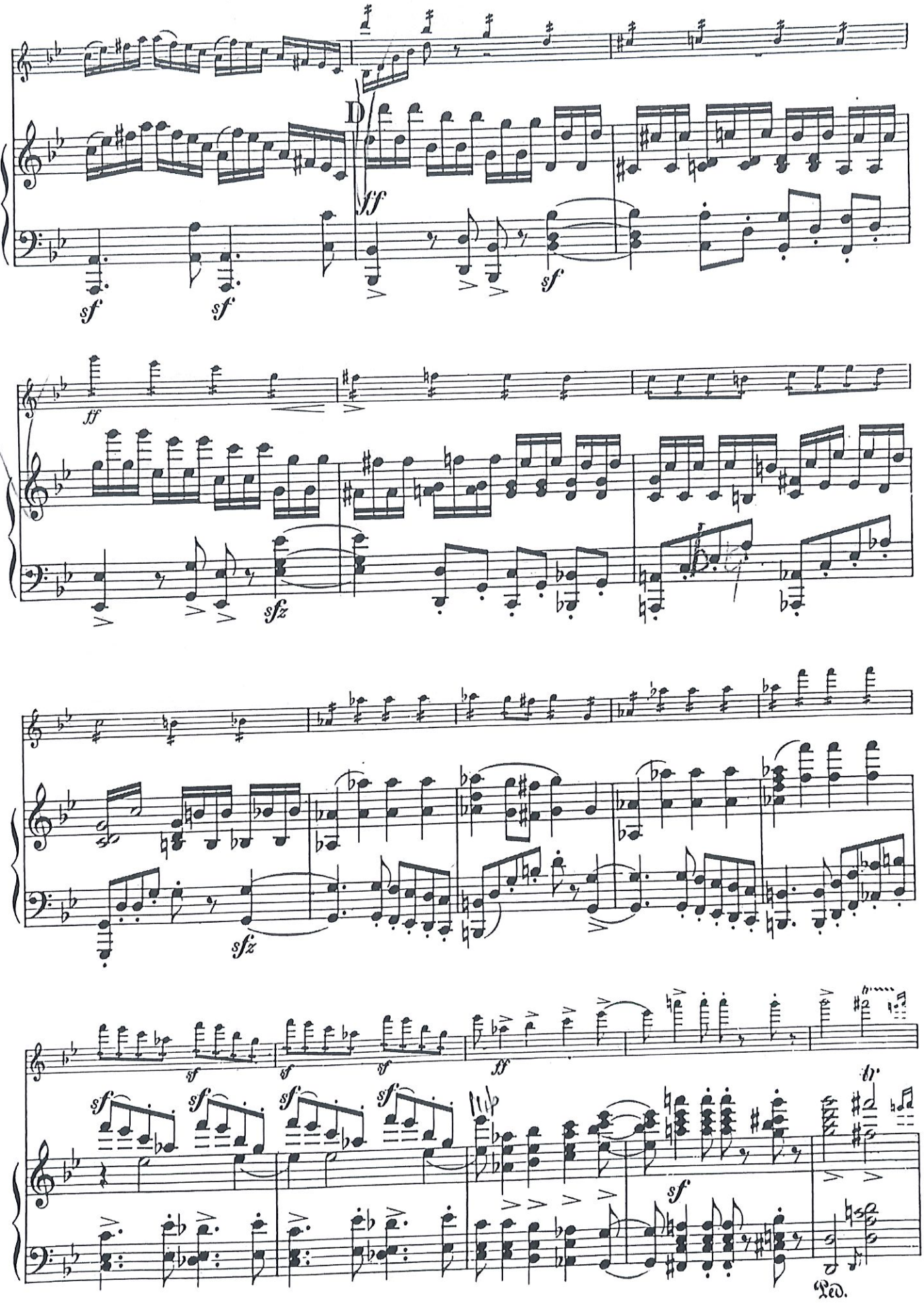

Scanned with CamScanner
Scansionato con CamScanner

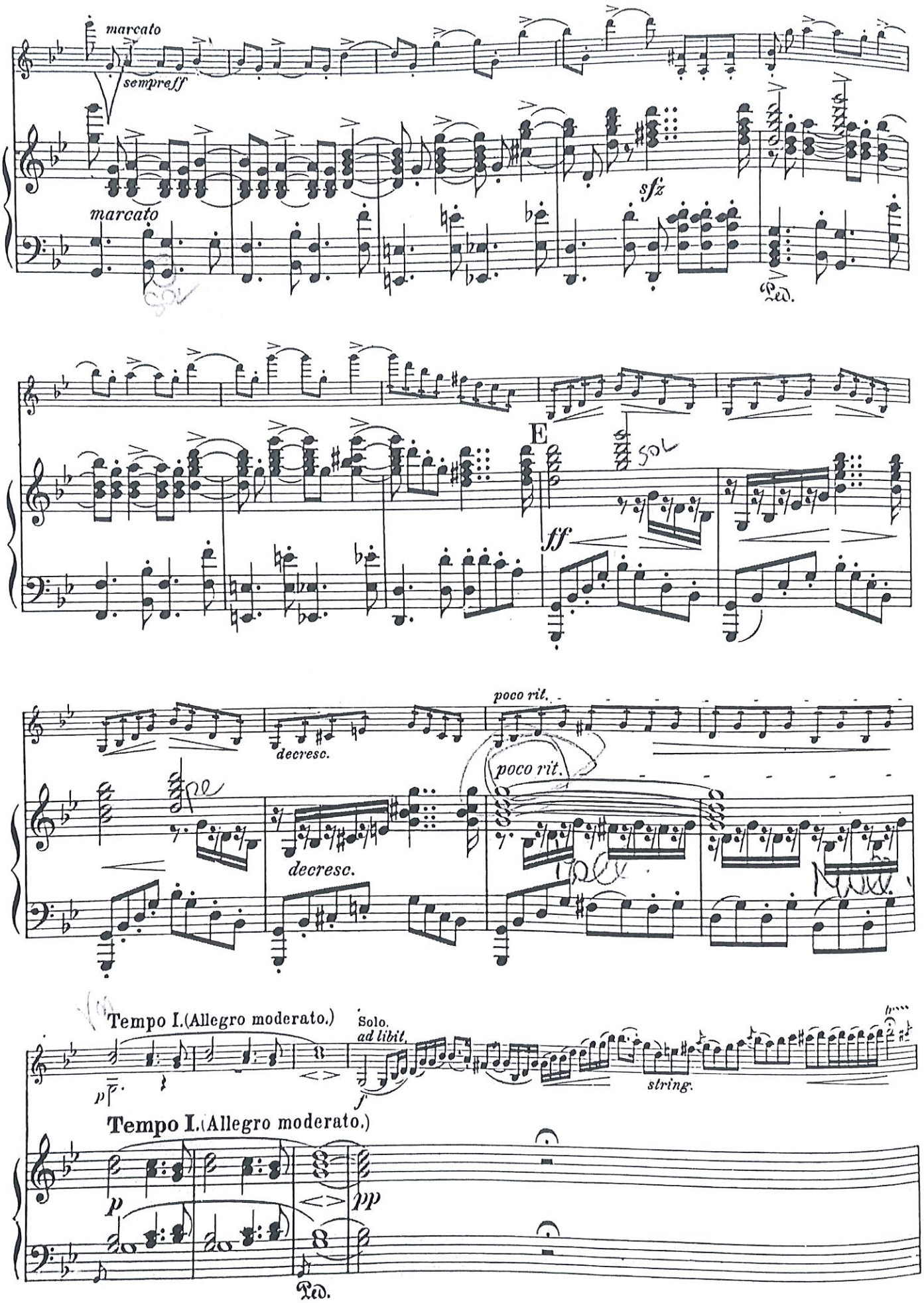

Scansionato con CamScanner

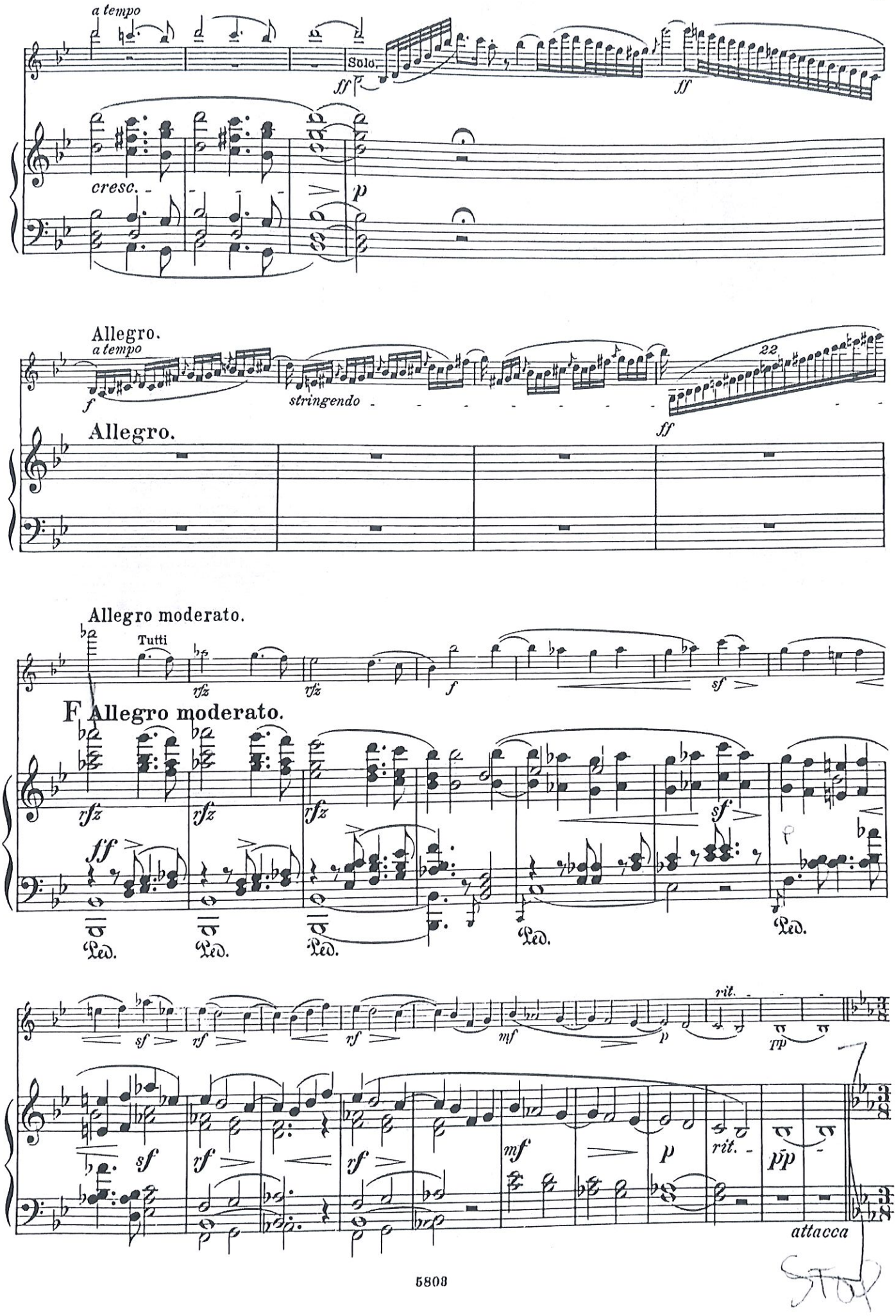

Scansionato con CamScanner